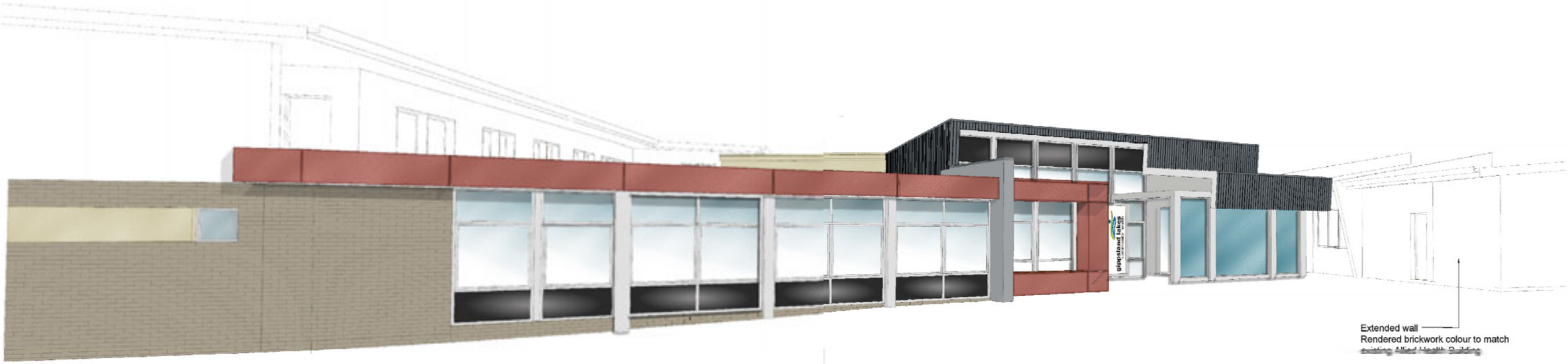

SOUTH WEST PERSPECTIVE

LEGEND

- New face brickwork
  AUSTRAL BRICKS
  'Pressed Mid Grey'
- 'Vitra panel' & Painted Cement sheet, verandah column & beam
  Taubmans Spectrum
  'Kirkwood' T108-5W
- 'Vitra panel' Taubmans Spectrum
  'Redcliffe' T126-7A
- 'Vitra panel' cladding & painted steel columns
  Taubmans Spectrum
  'Grey Bonnet' T164-4W
- Glazing - 'Viridian' Solar Tinted glass.
  Colour: 'SuperBlue'
- *Feature glazing - 'Viridian' DecorColour*
  Colour: 'Sapphire Blue'
- Glazing - 'Viridian' solid black tint glazing
- Powdercoated Aluminium window & door frames
  and steel cappings between windows
  DULUX POWDERCOATINGS
  'Anotec XT Silver Grey' Matt Code: 51272
- COLORBOND roofing
  Colour: 'Shale Grey'
- COLORBOND Wall cladding
  Colour: 'Ironstone'
- COLORBOND fascia & guttering
  Colour: 'Dune'
- 'Vitrapanel' & rendered blockwork
  TAUBMANS 'Knights Landing' T170-7A
- Painted cement sheet
  TAUBMANS 'Timbrell Grey' T170-8A

NORTH WEST PERSPECTIVE

Project
Gippsland Lakes Community Health
STAGE 2

Client
gippsland lakes community health

Consultants
project management:
structural & civil:
Harrington Gunwalk & Partners Pty. Ltd
mechanical electrical hydraulic
and fire services:
BRT Consulting
building surveyor:
Brian Sherwell & Associates
quality surveying:
Gibbons
landscape architect:
Fitzgerald Trisby landscape architecture

© Copyright

BH
Raade Harbour Australia Pty. Ltd
Geelong
Ella Little Malus Street, Geelong,
Victoria 3220 Australia
telephone +61 3 5222 6338
Facsimile + 61 3 5222 6232
bhagee@bhaust.com.au

Quality Endorsed Company

Drawing Title
PERSPECTIVES
Colour Scheme Proposal

phase	**Design Development**
date	12/03/09
scale	
project no.	07023
drawn	aw/tm
project leader	kj
checked	
dwg no.	REFERENCE DRAWING ONLY
rev.	